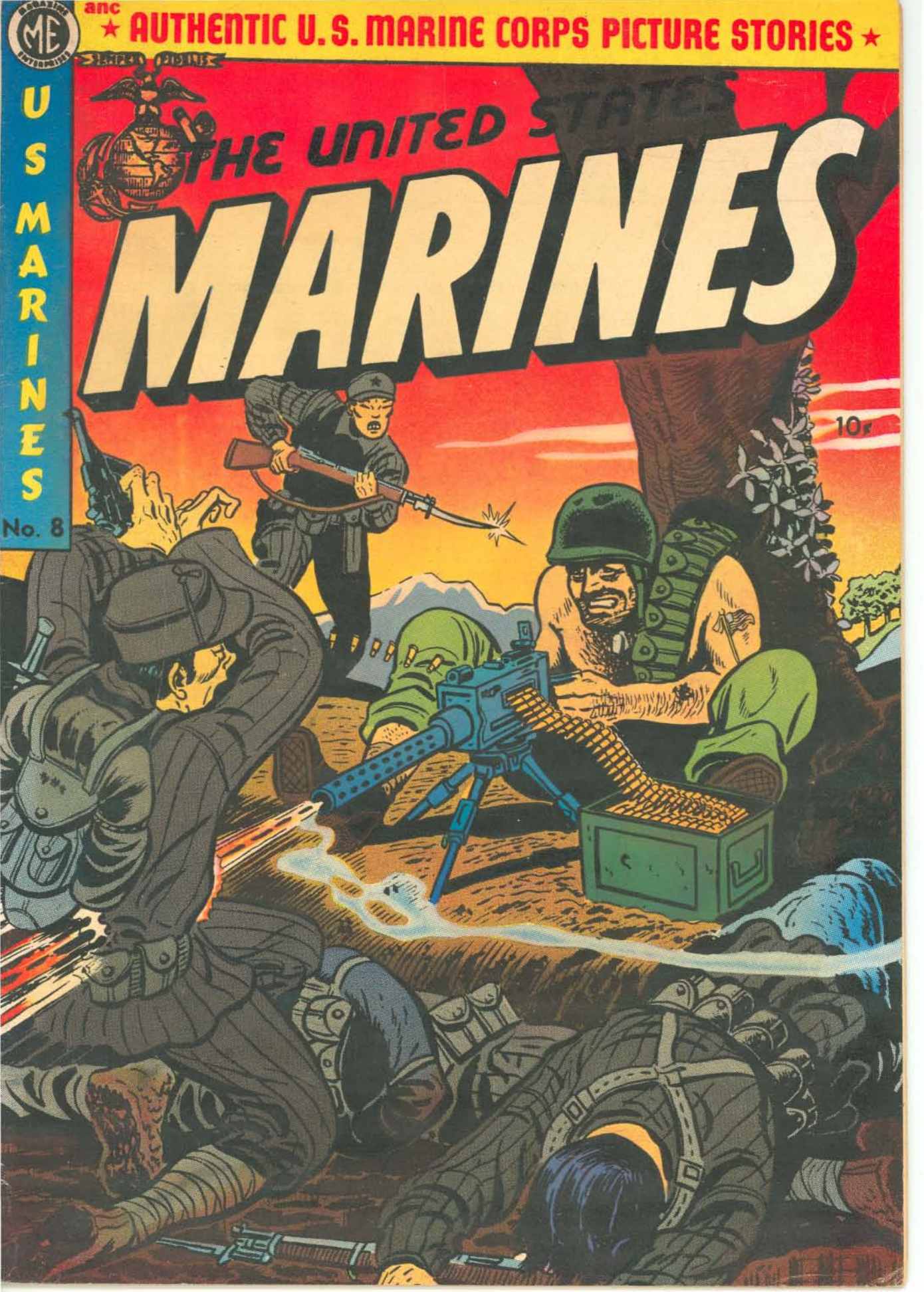
anc
★ AUTHENTIC U.S. MARINE CORPS PICTURE STORIES ★
U S MARINES
No. 8
THE UNITED STATES
MARINES
10¢

STOP SMOKING

TOBACCO COUGH—TOBACCO HEART—TOBACCO BREATH—TOBACCO NERVES...
NEW, SAFE FORMULA HELPS YOU BREAK HABIT IN JUST 7 DAYS

•YOU CAN STOP

- Tobacco Nerves STOP
- Tobacco Breath STOP
- Tobacco Cough STOP
- Burning Mouth Due To Smoking STOP
- Hot Burning Tongue Due To Smoking STOP
- Poisonous Nicotine Due To Smoking STOP
- Tobacco expense

No matter how long you have been a victim of the expensive, unhealthful nicotine and smoke habit, this amazing scientific (easy to use) 7-day formula will help you to stop smoking—IN JUST SEVEN Days! Countless thousands who have broken the vicious Tobacco Habit now feel better, look better—actually feel healthier because they breath clean, cool fresh air into their lungs instead of the stultifying Tobacco tar, Nicotine, and Benzo Pyrene—all these irritants that come from cigarettes and cigars. You can't lose anything but the Tobacco Habit by trying this amazing, easy method—You Can Stop Smoking!

SEND NO MONEY

Aver. 1½-Pack per Day Smoker
Spends $125.90 per Year

Let us prove to you that smoking is nothing more than a repulsive habit that sends unhealthful impurities into your mouth, throat and lungs . a habit that does you no good and may result in harmful physical reactions Spend those tobacco $$$ on useful, healthgiving benefits for yourself and your loved ones. Send NO Money! Just mail the Coupon on our absolute Money-Back Guarantee that this 7-Day test will help banish your desire for tobacco—not for days or weeks, but FOREVER! Mail the coupon today

HOW HARMFUL ARE CIGARETTES AND CIGARS?

Numerous Medical Papers have been written about the evil, harmful effects of Tobacco Breath, Tobacco Heart, Tobacco Lungs, Tobacco Mouth, Tobacco Nervousness Now, here at last is the amazing easy-to-take scientific discovery that helps destroy your desire to smoke in just 7 Days—or it won't cost you one cent. Mail the coupon today—the only thing you can loose is the offensive, expensive, unhealthful smoking habit!

ATTENTION DOCTORS:

Doctor, we can help you too! Many Doctors are unwilling victims to the repulsive Tobacco Habit We make the guarantee to you, too, Doctor (A Guarantee that most Doctors dare not make to their own patients) If this sensational discovery does not banish your craving for tobacco forever your money cheerfully refunded

YOU WILL LOSE THE DESIRE TO SMOKE IN 7 DAYS . . . OR NO COST TO YOU

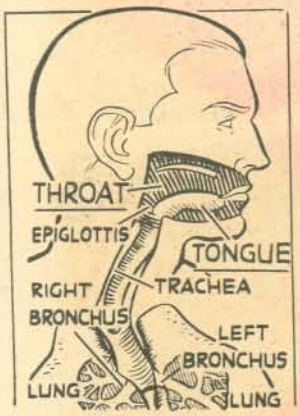

Here's What Happens When You Smoke . . .

The nicotine laden smoke you inhale becomes deposited on your throat and lungs . . . (The average Smoker does this 300 times a day!) Nicotine irritates the Mucous Membranes of the respiratory tract and Tobacco Tar injures those membranes. Stop Tobacco Cough, Tobacco Heart, Tobacco Breath . . . Banish smoking forever, or no cost to you. Mail the coupon now.

Don't be a slave to tobacco. . . Enjoy your right to clean, healthful, natural living. Try this amazing discovery for just 7-Days. . Easy to take, pleasant, no after-taste If you haven't broken the smoking habit forever . . . return empty carton in 10 Days for prompt refund Mail the coupon now.

STOP SMOKING—MAIL COUPON NOW!

DOCTOR'S ORDERS PRODUCTS
7-Day Tobacco Curb—Dept. US-8
400 Madison Ave., New York 17, N. Y.

SENT TO YOU IN PLAIN WRAPPER

On your 10-Day Money-Back Guarantee send me Doctor's Orders 7-Day Tobacco Curb. If not entirely satisfied I can return for prompt refund.

☐ Send 7-Day Supply. I will pay Postman $2.00 plus Postage and C.O.D Charges.
Save 45c on C.O.D Money Order Fee and Postage by sending cash with Order Same Money-Back Guarantee applies.
☐ Enclosed is $2.00 for 7-Day Supply, you pay postage costs.
☐ Enclosed is $4.00 for 2 boxes of the 7-Day Supply for myself and a loved one You pay postage costs.

NAME _____
(Please Print)
ADDRESS _____
TOWN _____ ZONE ____ STATE _____

THE UNITED STATES MARINES No. 8 (A-1 No. 72). Published quarterly by Magazine Enterprises, 11 Park Place, New York 7, N. Y. Vincent Sullivan, Publisher; Raymond C. Krank, Editor. Entire contents copyrighted 1952 by MAGAZINE ENTERPRIZES. Printed in U. S. A.

HIS NAME WAS McCOY, AND HE CAME FROM THE HEART OF THE OZARK MOUNTAINS. HE WAS A FEUDING MOUNTAINEER WITH A TASTE FOR CORN LIKKER AND A GRIM HATRED OF "REVENOOERS!" BUT HE WAS A MEMBER OF ABLE COMPANY— U.S. MARINES, 1ST DIVISION— AND HE FOUND HIMSELF GOING INTO BATTLE—

A'FEUDIN' AND A'FIGHTIN'

JUST MY LUCK— FIGHTIN' WITH A BUNCH OF ***REVENOOERS!***

POWELL

SERGEANT, ARE YOU MAD? NOBODY CAN EMPTY THAT MACHINE GUN NEST AT THAT DISTANCE!
McCOY CAN! HE CAN SHOOT A GNAT OFF A SQUIRREL'S WHISKERS! WATCH!
HOMER McCOY WET A FINGER AND HELD IT UP, TO GET THE DRIFT OF THE WIND...
HE CUDDLED THE STOCK OF HIS M-1 TO HIS CHEEK...
SLOWLY HIS FINGER TIGHTENED ON THE TRIGGER, GENTLY SQUEEZING...
A THOUSAND YARDS AWAY—
GNNNGGGG!
CHU PAN! WHAT HIT HIM? WE ARE A MILE FROM THE ENEMY!
UGGH!
IT IS THE WORD OF THE DEVIL! A SILENT DEATH STRIKING US DOWN!
IT GOT— ME — TOO...!
THERE WAS NO DELIGHT IN HOMER McCOY'S FACE. RATHER, IT SHOWED DISGUST AT HIMSELF...
SHAMED OF MYSELF! OUGHT TO HAVE MORE PRIDE! IMAGINE ME DOING ANYTHING LIKE THAT!
IT'S A MIRACLE · I'VE NEVER SEEN SUCH SHOOTING! AND—HE'S ASHAMED OF IT!

OH, IT ISN'T THE *SHOOTING* McCOY'S ASHAMED OF! HE COMES FROM THE OZARKS!
I DON'T UNDER-STAND!

"McCOY HEARD THERE WAS A WAR ON, BACK IN THE HILLS WHERE HE LIVES. HE CAME DOWN TO JOIN UP...!"
ANY FIGHTIN' GOIN' ON, A McCOY'S GOT TO BE IN IT!
GENERAL STORE

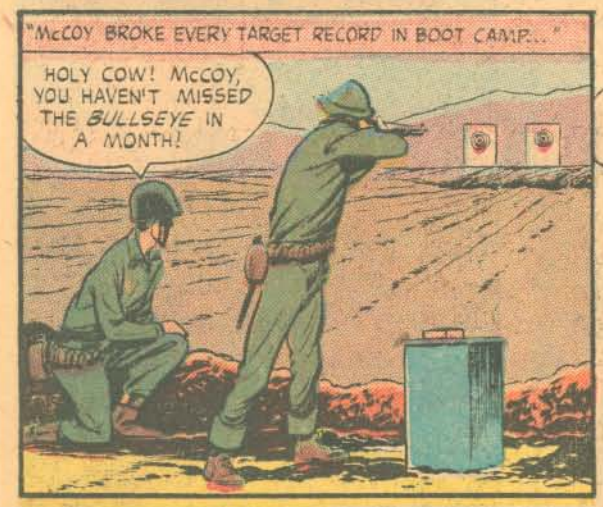
"McCOY BROKE EVERY TARGET RECORD IN BOOT CAMP..."
HOLY COW! McCOY, YOU HAVEN'T MISSED THE *BULLSEYE* IN A MONTH!

"BUT WHEN HE FINALLY GOT TO KOREA, THE WORLD CRASHED IN AROUND HIS EARS!"
YOU MEAN TO TELL ME I AIN'T IN A ***WAR?*** THAT ALL THIS IS—IS ***POLICE ACTION?***
THAT'S WHAT IT IS, McCOY!

REVENOOERS! I *KNEW I'D BEEN TRICKED!* THEY GOT ME FIGHTIN' FOR THE ***POLICE!*** *REVENOOERS!* ***PAH!!!***

IF THERE WAS ONE THING HOMER McCOY HATED, IT WAS THE REVENUE AGENTS. TO FIND HIMSELF FIGHTING ON THEIR SIDE WAS THE ULTIMATE SHAME TO HIM...
GRAN'PAPPY WOULD DISOWN ME IF HE'D KNOWED HOW LOW I'VE SUNK!

McCOY KEPT PRETTY MUCH TO HIMSELF. HE WAS NEVER IN THE JOKES THE BOYS PLAYED ON EACH OTHER WHENEVER THEY COULD —

HE DID HIS JOB—BUT ONLY WHEN TOLD—
THEY'RE OVER THERE, McCOY! TWO YELLOW RATS! THEY'VE PICKED OFF THREE OF OUR BOYS!
I'LL GET 'EM!

ABLE COMPANY MOVED UP TO KWANG DOW. THE BITTER STREET-TO-STREET FIGHTING FOUND McCOY MOVING SLOWLY FORWARD, WHEN —
WELL, BURN MY HIDE—!
BANG
BLAM!
CRACK!
BAM
WNNNNNNNNG

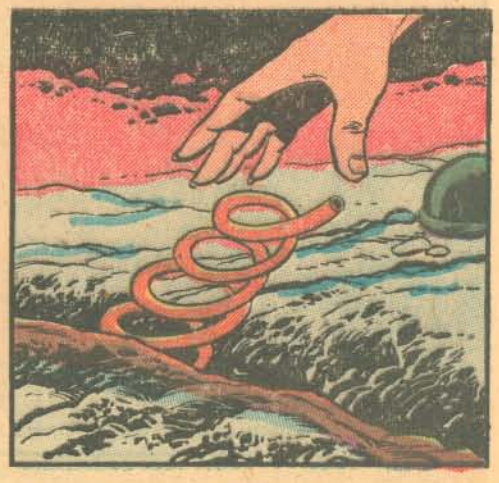

DOG MY BRITCHES IF'N THIS DOESN'T MAKE ME DOWNRIGHT *HOMESICK!* I CAN MAKE ME A LITTLE **STILL** WITH THIS!

AS THE FIGHT FOR KWANG DOW RAGED AROUND HIM —
A DROP OF THIS CORN LIKKER IS GOIN' TO FEEL RIGHT GOOD GOIN' DOWN...
BLAM
BANG
CRACK

SORRY TO **BOTHER** YOU, McCOY—BUT THERE'S A WAR GOING ON! MIND GIVING US A HAND?
WAR? THEY TOLD ME THIS WAS JUST A **POLICE ACTION**, SARGE!

HOMER McCOY MAY NOT HAVE HAD HIS HEART IN HIS WORK, BUT HIS RIFLE WAS IN IT, FROM STOCK TO SIGHT!

THE MEN OF ABLE COMPANY MOVED NORTH FROM KWANG DOW TO HAEJU AND CHINNAMPO...
I HATE TO SEND McCOY BACK, AMES—BUT ALL HE CAN THINK ABOUT IS REVENOOERS AND THAT CORN LIKKER OF HIS!
HE'S A GOOD MAN, SIR—IF WE COULD ONLY WAKE HIM UP, SOMEHOW!

I'D EVEN GIVE THIS RED AUTOMATIC I CAPTURED—OR ANY ONE OF THE OTHER RED WAR SOUVENIRS I COLLECT—TO WAKE McCOY UP! I'VE A HUNCH WITH HIM FIGHTING WITH US—ABLE COMPANY WOULD BE THE BEST ONE IN THE CORPS!

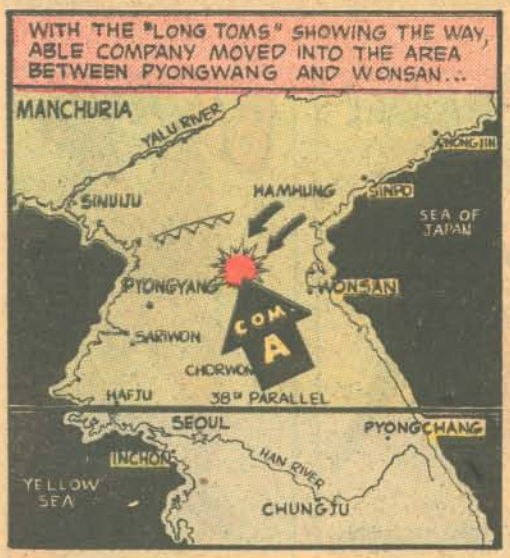
WITH THE "LONG TOMS" SHOWING THE WAY, ABLE COMPANY MOVED INTO THE AREA BETWEEN PYONGWANG AND WONSAN...
MANCHURIA
YALU RIVER
CHONGJIN
SINUIJU
HAMHUNG
SINPO
SEA OF JAPAN
PYONGYANG
WONSAN
COM. A
SARWON
CHORWON
HAEJU
38TH PARALLEL
SEOUL
PYONGCHANG
INCHON
HAN RIVER
YELLOW SEA
CHUNGJU

THE FIGHTING GREW BITTER AS MARINES CLOSED IN WITH CHINESE REDS...

HOMER McCOY WAS SHELTERED IN THE LEE OF A SMALL HILL DURING MUCH OF THE FIGHTING...
LET THEM REVENOOERS FIGHT! I GOT OTHER THINGS ON MY MIND! HUH... LOOKS LIKE I GOTTA GET SOME WATER!

AS McCOY STEPPED AWAY, A RED GRENADE LOBBED LAZILY THROUGH THE AIR...

BAAAA-BAAMMM!

THEM REDS! NOW I KNOW WHO THEY ARE— THEY'RE HATFIELDS! IF'N THERE'S ANYBODY A McCOY HATES WORSE'N THE REVENOOERS —IT'S THEM HATFIELDS!

HOMER McCOY FELL ON THE REDS WITH THE SAVAGE FEROCITY OF A FEUDING MOUNTAINEER...
HEY! GET A LOAD OF McCOY!
HE LOOKS LIKE HE'S GONE NUTS!

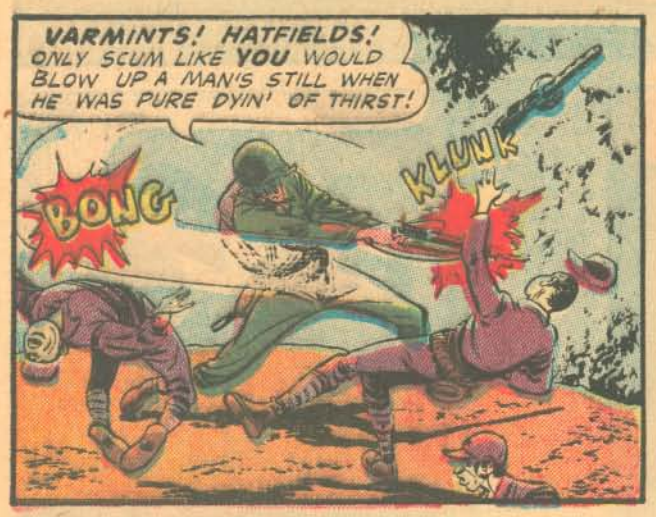
VARMINTS! HATFIELDS! ONLY SCUM LIKE YOU WOULD BLOW UP A MAN'S STILL WHEN HE WAS PURE DYIN' OF THIRST!
BONG
KLUNK

COME ON, YOU REVENOOERS! WE GOT THESE HATFIELDS ON THE RUN!

AND SO HOMER McCOY BECAME A MEMBER OF ABLE COMPANY FOR THE FIRST TIME...
HOMER, WE'RE GOIN' TO SWIPE A BIG COPPER TUB FOR YOU!
BOYS, I'LL MAKE YOU-ALL BETTER LIKKER THAN GRAN'PA EVER DREAMED OF!

ON THE BATTLEFIELD...
SERGEANT, WHAT IN THE WORLD ARE YOU DOING OUT THERE?
LOST SOMETHING TODAY, SIR—ONE OF MY WAR SOUVENIRS... AHHH, HERE'S ANOTHER ONE!

I SAID I'D GIVE A WAR SOUVENIR TO SNAP McCOY OUT OF IT! WELL, I TOSSED MY RED GRENADE SOUVENIR ON HIS STILL! SO—TO KEEP HIM FROM SUSPECTING ME AND NOT THOSE HATFIELD REDS—I HAD TO HAVE ONE TO REPLACE IT!
THE END

THE JAPANESE COMMANDER HAD SAID THAT A MILLION MEN COULD NOT TAKE TARAWA IN A HUNDRED YEARS, SO WELL WAS IT FORTIFIED. BUT ONE REINFORCED DIVISION OF MARINES TOOK IT **IN THREE DAYS**, IN WHAT WAS UNDOUBTEDLY, INCH FOR INCH, MINUTE FOR MINUTE...

THE BLOODIEST BATTLE IN HISTORY!

FOR, BESIDES 4000 CRACK JAPANESE IMPERIAL MARINES AND ARTILLERY AND INSTALLATIONS THE LIKE OF WHICH THE U.S. TROOPS HAD NEVER SEEN, TARAWA WAS PROTECTED BY ONE OF THE FINEST NATURAL DEFENSES IN THE PACIFIC WITH ITS RUGGED TERRAIN AND ALMOST IMPASSABLE CORAL REEF SEVEN HUNDRED YARDS OFF SHORE...

THE MARINES WHO DID MANAGE TO MAKE SHORE AFTER THE ALMOST DISASTROUS LANDING ATTEMPT, FOUND THE JAPANESE WELL DUG-IN...

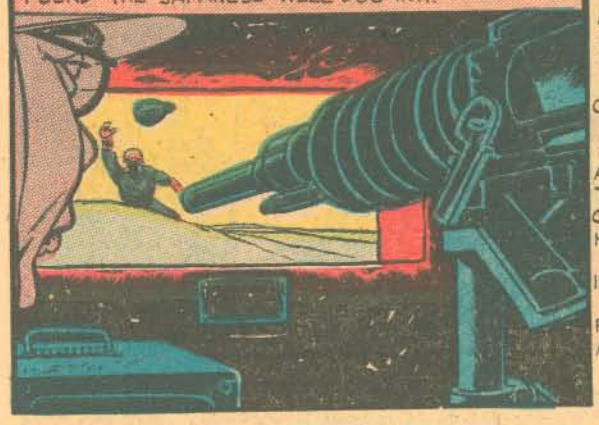

PROGRESS WAS SLOW AND MARKED BY AN ALARMING RATE OF CASUALTIES. AS THE MARINES ADVANCED, THEY WERE CONSTANTLY HARASSED BY INFILTRATION AND FLANKING MANEUVERS.

BUT AT LAST, THE JAPS WERE FORCED INTO A SMALL POCKET ON THE NORTHWEST SHORE OF THE ISLAND. IT WAS ALL OVER, EXCEPT FOR THAT ONE, LAST, DESPERATE THRUST PECULIAR TO THE JAPANESE ... THAT HOWLING, BLOODY, MANIACAL, IMPENETRABLE MASS OF FLESH AND FIRE ... ***BANZAI!***

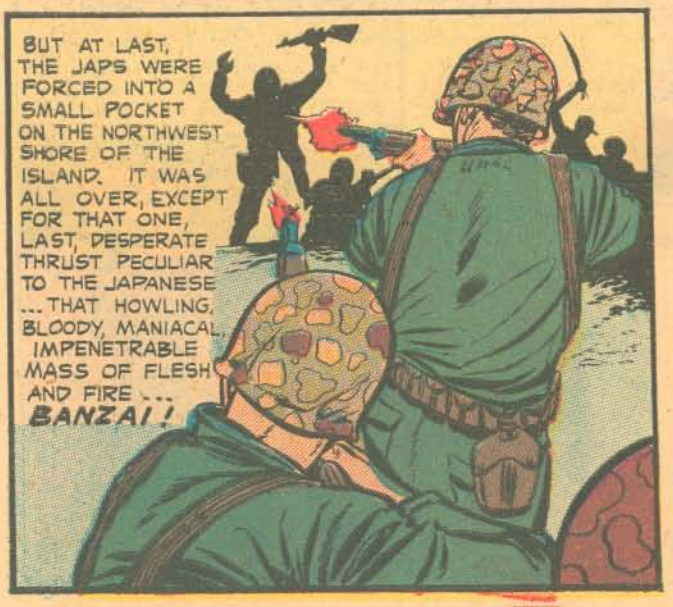

ON D-PLUS-3, NOV. 23, 1943, TARAWA WAS SECURED. THE COST: 3,056 AMERICAN CASUALTIES, 4,000 JAPANESE DEAD, 146 PRISONERS. COSTLY, YES. BUT THIS WAS THE FIRST STEP IN THE DRIVE ON TOKYO, THE FIRST REAL TEST OF AMERICAN TROOPS AGAINST A STRONGLY FORTIFIED JAP POSITION ... AND *WE HAD WON!*

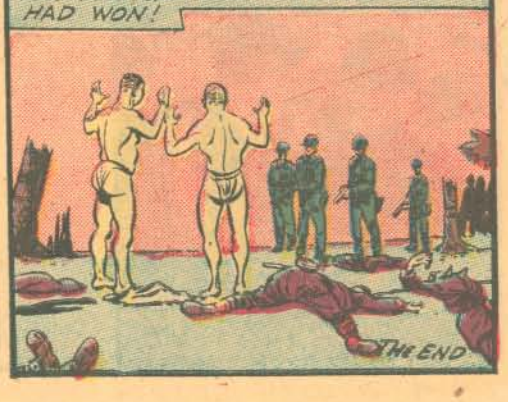

MR. TV OWNER!

Stop TV Interference At Once And Stop It—For Good!

An amazing no-risk challenge to every set owner who is tired of paying $5-$10-$15 for THE SAME TV REPAIRS . . . OVER AND OVER AGAIN!

Do you know that 95% of the wavy lines, streaks, zags, distortions, picture roll, flutters, and snow that ruins your TV viewing are not caused by your set at all? That they cannot be eliminated by your repairman, no matter how good he is! That they cannot be prevented by your antenna, no matter how powerful it is!

Yes, 95% of your costly television troubles are caused by electronic TV interference from the outside. And the only way to permanently remove that interference is to BLOCK IT OUT, before it even reaches your set—in exactly the same way sunlight glare is blocked out by sun glasses, before it reaches your eyes.

This is exactly what a revolutionary new TV invention—the TELERON TV WAVE TRAP (Pat. Pend.)—does for your set. This amazing "Interference Eliminator" actually eliminates the 6 most aggravating forms of interference, before they can reach your set. It actually strengthens your reception on all channels—even in poor reception areas.

WHICH OF THESE 6 TV HEADACHES DO YOU WANT TO REMOVE FOR GOOD?

WAVY LINES — Caused by airplane flying as much as 15 miles away from your home. MR. OSCAR HOLDEN of *New York City* writes: "My TELERON WAVE TRAP eliminates 95% of all wavy lines within 15 minutes after I clipped it on my set."

DISTORTION—Caused by outside telephone lines up to 11 miles away from your home . . . or by other neighborhood TV sets and antennas that compete with your set for the same channel.

TELERON WAVE TRAP eliminates 93% of all this interference BEFORE IT REACHES YOUR SET.

SNOW — Caused by constantly - running electrical appliances in your home—such as refrigerators and oil burners.

MR. M. CAINE of *Chicago, Ill.* reports: "I live in a big apartment house where there's plenty of electrical interference. But since I clipped a TELERON WAVE TRAP on my set I haven't been bothered once by snow."

BORER EFFECT — Caused by doctor's diathermy machine—or amateur radio operator as much as 3 miles away from your home.

MR. WILLIAM BENTLEY of *Los Angeles* writes: "My family couldn't go through a night of TV viewing without getting terrific TV interference from a hospital about 2 miles away. Then I heard about the TELERON WAVE TRAP. I tried it. And now, 6 months later I have only been bothered once by those diathermy machines in that hospital."

STREAKS — Caused by car ignitions, trucks or busses up to 2½ miles away from your home . . . or by neon signs, doorbells, electric toasters, broilers, radios and phonographs within 1 mile of your home.

TELERON WAVE TRAP eliminates 98% of all this interference BEFORE IT REACHES YOUR SET.

TV STATIC—Caused by atmospheric conditions up to 5 full miles away from your home.

TELERON WAVE TRAP eliminates 95% of all this irritating interference BEFORE IT REACHES YOUR SET.

MOVIE-CLEAR RECEPTION 365 DAYS A YEAR!

Send for your TELERON WAVE TRAP today. Send no money. When your TELERON WAVE TRAP arrives simply clip it on the back of your set. It takes only 30 seconds — you need no special tools, no training. And it fits every set made since 1947—no matter what the brand, style or year. See for yourself how this amazing invention gives you sharp, clear pictures. How it adds new life to your picture even in fringe areas—even in weak reception zones—even on channels you could hardly pick up before.

HERE'S PROOF—TEST IT IN YOUR OWN HOME! AT OUR RISK!

If you order your TELERON TV WAVE TRAP today, you do not pay the $5 that 50,000 other TV owners paid—you deposit only $2.98 with the postman. If after you clip this amazing TELERON WAVE TRAP on your set, you are not getting perfect movie-clear reception—please return for full money back! *You try it at our risk—you do not buy it until you are 100% satisfied. ORDER TODAY AND SAVE $2!*

ORDER TODAY AND SAVE $2! MAIL COUPON NOW!

TELERON TV WAVE TRAP, Dept VM8, **400 MADISON AVE., N.Y.C.**

Please send me the TV WAVE TRAP immediately, at $2.98, plus C.O.D. postage. I understand that satisfaction is guaranteed 100%.

Name.....
(Please Print)

Address.....

City..... Zone..... State.....

☐ Cash ☐ Check ☐ Money Order. SAVE MORE! Send $3.00 with coupon. We pay all postage charges. Same Money-Back Guarantee.

BOOGIE WOOGIE BATTLE

EDDIE MAGILL WAS A DISPLACED MUSICIAN. HE HAD BEEN YANKED FROM A CHICAGO NITE SPOT — WHERE HE USED TO "CUT DOWN" WITH HIS "HAMBONE" NIGHT AFTER NIGHT — THRUST INTO KHAKI AND A HELMET — AND DROPPED INTO THE KOREAN MUD! BUT EDDIE MAGILL WAS TO DISCOVER THAT PLAYING A TUNE ON HIS TRUMPET, AND PLAYING A TUNE ON A BAR WAS NOT SO DIFFERENT! ESPECIALLY WHEN HE FOUND HIMSELF IN THE MIDDLE OF A—

MAYBE IT'S NO "GOBSTICK"— BUT I SURE CAN "SEND" 'EM WITH THIS THING!

WHUMP-WHUMP-WHUMP...

FRANK BOLLE

WITH M-1S AND BARS SHATTERING THE DAWN WITH RED FLAME AND THUNDER, ABLE COMPANY, U.S. MARINES 1ST ARMY, STARTED UP THE SLOPES OF OLD BALDY...

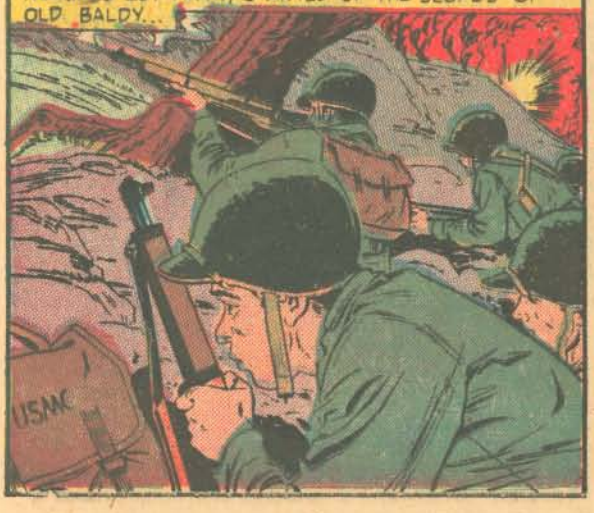

Yiiiii! THAT WAS—CLOSE! MACHINE GUN BULLETS MISSED ME — BUT SAWED MY GUN IN HALF!

YOU YELLOW-FACED BABBOONS! YOU AREN'T GETTING ANOTHER CHANCE TO USE ME AS A TARGET!

MEN BACK FROM THE BLOODY BATTLEFIELDS OFTEN TELL OF THE MAD HATE THAT SEIZES THEM IN COMBAT. IT IS A WILD, CRAZY THING THAT HURLS THEM FORWARD, KNOWING ONLY ONE THOUGHT— KILL! KILL! KILL!
THEY PULLED ME OUT OF MITCH MALONEY'S BAND TO KILL YOU PUNKS! SINCE I'M HERE, THAT'S JUST WHAT I'M GOING TO DO!

KILL! THAT'S WHY I'M HERE! NOT TO PLAY MUSIC! TO—KILL!

KILL! KILL! KILL!

EDDIE! SNAP OUT OF IT! THAT GUY'S BEEN DEAD FOR MINUTES!
HUH? YEAH... GUESS YOU'RE RIGHT, SARGE! KIND OF LOST MY HEAD THERE...

ALL RIGHT, YOU HEROES! TAKE TEN!
TIRED! SO TIRED I CAN SLEEP WHERE I FALL...

HUH! I WOULD HAVE TO LAND ON A ROCK... OR SOMETHING LIKE IT...
USMC

YEEEEOOOWWW! HEY, FELLAS— LOOK! A REAL LIVE HONEST-TO-GOSH "FRYING-PAN"!

WITH SHAKING, TREMBLING HANDS, EDDIE MAGILL— HIS TIREDNESS FORGOTTEN—CLEANED THE TRUMPET LOVINGLY...
YOU FELLAS SIT BACK AND LISTEN! I'M GOING TO TREAT YOU TO A SELECTION OF THE BEST POP TUNES YOU EVER HEARD...

AND SOON, THE SOFT MUTED TONES OF A TRUMPET ROSE OVER THE BREAK AREA AS GRINNING G.I'S. SAT BACK AND DREAMED OF HOME...
TARA-
TA-TA
TA-
TARA...

THESE ARE THE LITTLE THINGS THAT KNIT A FIGHTING UNIT. A MOMENT OF RELAXATION, THE CLEAR NOTES OF A TRUMPET IN THE KOREAN AIR...
A GOOD BOY, MAGILL! MAKE HIM KEEP THAT TRUMPET! HE'S BETTER THAN A WEEK'S REST FOR THE MEN!
YESSIR!

BUT REST PERIODS END, AND SOON—
MOVE UP! MOVE UP! ON THE DOUBLE! WE GOT WORK TO DO!

THE MARINES MOVED THROUGH WATER RED WITH ENEMY BLOOD, AND THE GRIM HAIL OF LASHING BULLETS...

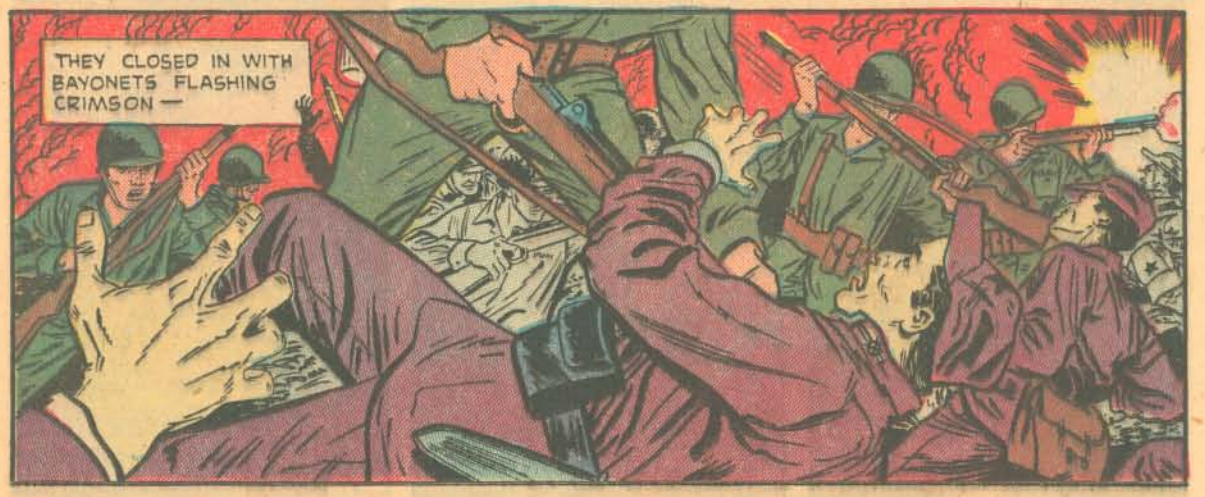
THEY CLOSED IN WITH BAYONETS FLASHING CRIMSON —

AGAIN AND AGAIN, WHENEVER A BREAK CAME, EDDIE AND HIS TRUMPET BROUGHT SMILES TO THE FACES OF THE MARINES...

AND THEN THE ORDERS CAME: TAKE KOW-DONG! ... ADVANCE PATROLS SCOUTED IT...
THERE IT IS, SARGE! TARGET FOR ATTACK— KOW-DONG!
IT'S LOUSY WITH TRUCKS AND AMMO AND TANKS! A STEPPIN'-OFF PLACE FOR THE REDS! WE GOT TO TAKE IT—AND IT'S GOT MORE MACHINE GUN NESTS GUARDING IT THAN A CENTIPEDE HAS LEGS!

AT DAWN, THE MARINES MOVED FORWARD! SNUG AND SECURE IN SAND-BAG SHELTERED DUGOUTS, RED GUNNERS WAITED FOR THEM...

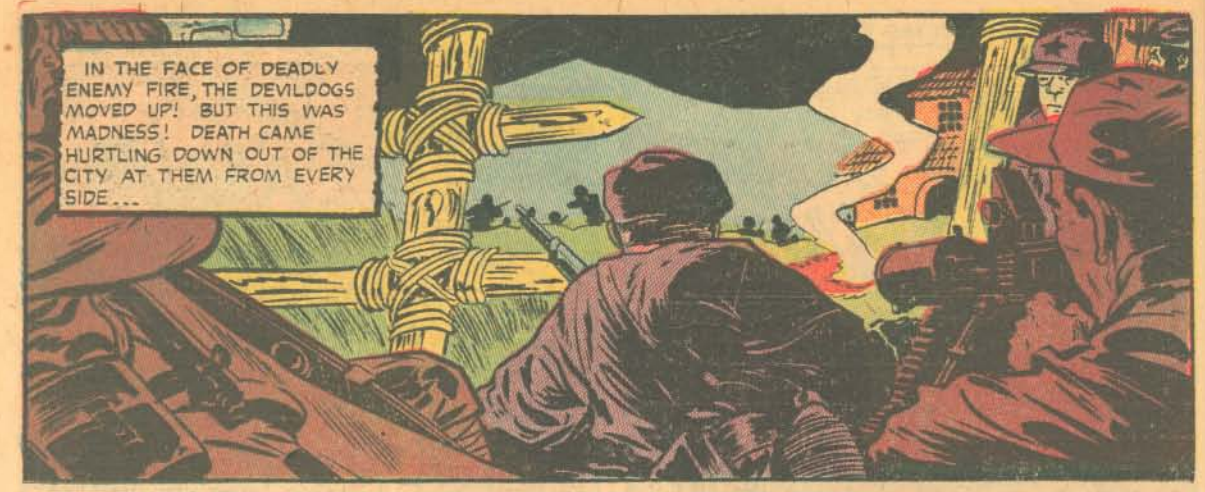
IN THE FACE OF DEADLY ENEMY FIRE, THE DEVILDOGS MOVED UP! BUT THIS WAS MADNESS! DEATH CAME HURTLING DOWN OUT OF THE CITY AT THEM FROM EVERY SIDE...

FALL BACK!! FALL BACK!!!

THE MARINES OF ABLE COMPANY PULLED OUT—ALL BUT ONE...
GOT THREE RED RATS IN A CORNER!

AS THE LAST RED DIED UNDER HIS SWISHING RIFLE, REALIZATION CAME TO EDDIE MAGILL—HE STOOD ALONE IN AN ENEMY CITY...!
I'M—*ALL ALONE!* THE BOYS HAVE PULLED BACK! THE REDS WILL SPOT ME ANY SECOND NOW! HERE ENDS THE CAREER OF EDDIE MAGILL, TRUMPET-PLAYER...!

1
HUH! WISH I COULD TELL COMMAND QUARTERS WHERE I AM! WITH THIS VIEW I COULD SPOT THEIR ARTILLERY FIRE —AND WIPE OUT EVERY ONE OF THOSE MACHINE GUN NESTS!

2
WAIT! THAT WALKIE-TALKIE UNIT DOWN THERE! IT'S OPEN! I CAN'T YELL LOUD ENOUGH TO BE HEARD—

3
BUT I SURE CAN PLAY THE BOYS A FEW TUNES! THE WALKIE-TALKIE CAN PICK UP THE SHRILL NOTES OF THE TRUMPET, WHERE IT WOULDN'T CATCH MY VOICE...!

AT COMMAND HEADQUARTERS, MOMENTS LATER...
4
I KEEP PICKING UP SOMEBODY PLAYING "WHITE CHRISTMAS" ON A TRUMPET, SIR!
WHAT?

5
NOW HE'S PLAYING "HOME SWEET HOME"...!
I DON'T GET IT! WAIT— HOME SWEET HOME! JUST A MINUTE!

6
THIS IS A MAP OF KOW-DONG! A WHITE BUILDING—OWNED BY SOMEONE NAMED KREE SMA! A FORMER ORPHANS' HOME IS OVER HERE...!

7
THAT TRUMPETER IS TELLING US THE LOCATION OF ENEMY GUN EMPLACEMENTS, I'LL BET! GET ME FIELD ARTILLERY—FAST!
6

U.N. HOWITZERS ROARED AND THUNDERED!

RED MACHINE GUN NESTS EXPLODED IN A FURY OF TORN FLESH AND BLASTED METAL!
KAA-POWWW!

ONE BY ONE, AS A LONE TRUMPET WAILED IN THE KOREAN AIR, THE RED EMPLACEMENTS WENT OUT OF EXISTENCE!
KA-BOOMMM!

ABLE COMPANY CAME IN TO KOW-DONG WARILY. THEIR BARS AND M-1S FINISHED THE ROUT...

BUT WHILE KOW-DONG FELL, A SADDENED GROUP OF ABLE COMPANY MARINES GATHERED AROUND THE BATTERED RUINS OF A BELL TOWER...
HE TOLD US WHERE THEY HAD THEIR SUICIDE SQUADS—BUT THE REDS GOT HIM...

HEY—LOOK! I'VE GONE BATTLE-CRAZY! THAT BELL IS MOVING!

YOU GUYS DIDN'T THINK I STAYED ON THAT TOWER AFTER I SIGNALLED TO HEAD-QUARTERS, DID YOU? WHEN THE BELL FELL, I CRAWLED UNDER IT! I'M NO DOPE!

PLAY SOFT AND EASY, EDDIE!
YEAH! SOME-THIN' NICE AND SWEET!
TARA-TA-TA
TA-TA-TARA...
THE END

TWO-WAY WALKIE TALKIES

TWO-WAY COMMUNICATIONS: Set consists of TWO (2) "Transceivers" ready to hook up between any two points. No license needed! Powered by new patented Remco electro-magnetic chassis. Practical, foolproof operation is guaranteed.

RECEIVE LOCAL BROADCAST STATIONS: Your Walkie Talkies can easily be converted to the broadcast band and thus serve as your own private radio receiver. The REMCO plug-in crystal adapter and special aerial attachment will permit reception on **broadcast frequencies. Adapter and aerial attachment only $1.98. (Optional)**

Sets are ruggedly constructed of high quality injection molded plastic: engineered for utility and extra long service. This is not a kit but a factory tested and guaranteed communication system. **Guaranteed—or your money refunded in full.**

RADIO RECEIVER AND INTERPHONE

MAIL COUPON—SATISFACTION GUARANTEED

EMPIRE MERCHANDISING CO., DEPT. WG Send check, cash, or M.O.
63 Central Avenue, Ossining, N. Y. No COD's outside U.S.A.

- ☐ Send 2 Walkie Talkie units _____ Price $3.49
- ☐ Send complete Walkie Talkies plus adapter and aerial _____ Price $5.47
- ☐ Full payment enclosed. Rush order post paid
- ☐ $1 deposit enclosed. Will pay postman balance plus charges.

Name _____
Address _____
City _____ State _____

TWO-WAY WALKIE TALKIES only $3.49 postpaid 2 SETS COMPLETE

BROADCAST OVER HOME RADIO: Either or both of your Walkie Talkies can be hooked up so you can talk into them and hear your voice come out of the radio speaker. "Broadcast" from another room or another part of the house. Mystify your friends—plan your own radio programs and announcements.

RADIO BROADCASTING

EMPIRE MERCHANDISING CO., 63 CENTRAL AVE., OSSINING, N. Y.

TERRIFIC POWER!

20-MILE RANGE!

These **powerful**, precision-made glasses, **tough** cast **metal** field glasses will give you more pleasure than you've ever dreamed possible. **Extremely lightweight.** When you take your first look you'll be amazed at the way objects and people come up to you **CLOSE** and **CLEAR!** Guaranteed for **long, durable service** and thrills or **PAY NOTHING.** Take them on **Motoring Trips, Hunting & Fishing,** to **Sporting Events, Hiking** and **Seashore.** See without being seen. If you've never owned a pair of field glasses before, don't miss out on thrills and pleasure these power-packed binoculars offer. ORDER NOW!

NO FINER BINOCULARS AT THIS LOW PRICE! $4.98 tax incl.

ACT NOW! ORDER BY MAIL

FREE! THIS VALUABLE CARRYING CASE with order

GUARANTEE
Your complete satisfaction guaranteed, or money back immediately. Send check, money order or cash. For COD, enclose $1 deposit. You get FREE carrying case with each order.
No COD's outside U.S.A.

EMPIRE MDSG. CO., DEPT. BE
63 Central Ave., Ossining, N. Y.
Name _____
Address _____
City _____ State _____

EMPIRE MERCHANDISING CO. 63 Central Avenue, Ossining, N. Y.

YOU LOOK AT THE PLANE STANDING THERE ON THE RUNWAY AND YOU WONDER—*CAN YOU TRUST YOURSELF?... YOU WHO REMEMBER SO VIVIDLY THAT TERRIBLE—*

Flight into Fury

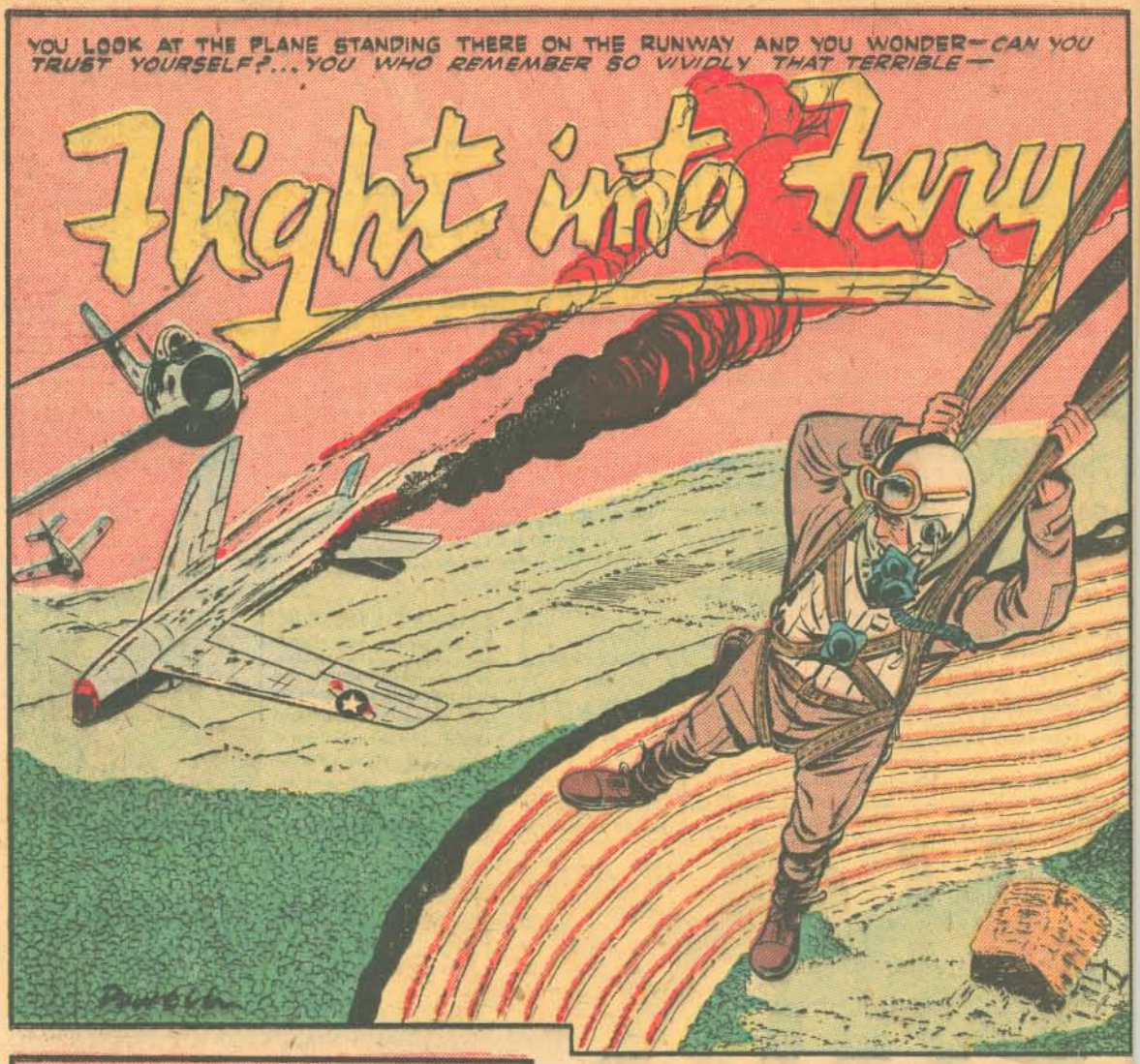

...YOU REMEMBER THE BATTLE, THE HORRIBLE SHRIEK OF LEAD AS IT CUTS THROUGH YOUR FUSELAGE, THE FLAMES, THE HELPLESS FEEL ING AS YOU LOSE CONTROL OF THE PLANE, AND FINALLY, THAT LONG SUSPENSION IN AIR BEFORE YOU HIT THE GROUND...

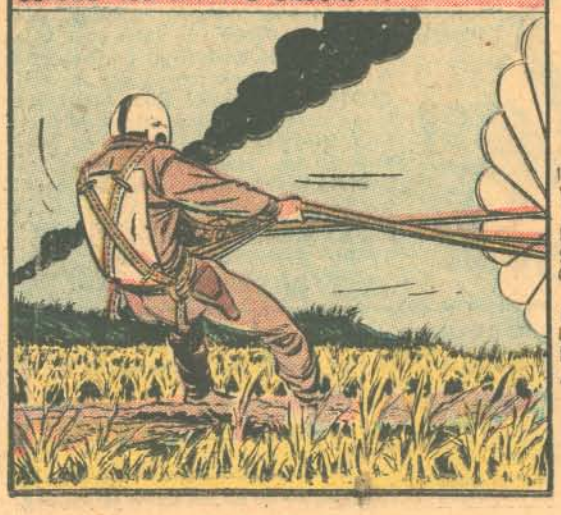

YOU REMEMBER THE DAYS HIDING IN FIELDS AND THE NIGHTS WEAVING BETWEEN TRIGGER-HAPPY SENTRIES, STEALING FOOD, DRINKING STAGNANT WATER, AND LISTENING FOR EVERY SOUND THAT COULD MARK YOUR BETRAYAL UNTIL YOU REACHED THE AMERICAN LINES AGAIN...

BUT MOSTLY YOU REMEMBER THE VOICES...THE UNHEARD VOICES THAT RAN THROUGH YOUR MIND AS YOU WANDERED AROUND THE BASE AFTER RETURNING TO SAFETY...

IT WAS HIS FIRST TIME UP AND HE WAS SHOT DOWN BEFORE HE GOT A SINGLE BURST OUT OF HIS GUNS!

THERE WAS NOTHING WRONG WITH THE PLANE. I CHECKED IT BEFORE HE WENT UP AND IT WAS IN PERFECT ORDER. SO WERE HIS GUNS!

LOSSES LIKE THIS ARE NOT ONLY COSTLY; THEY'RE UNNECESSARY. OUR PILOTS ARE TRAINED TO PROTECT THEMSELVES AND THIS ONE OBVIOUSLY DIDN'T!

AMERICAN PILOTS EASY PREY! LIKE SHOOTING CRANES IN MARSH!

AND YOU REMEMBER YOUR DECISION. IT WASN'T AN EASY ONE TO MAKE, BUT IT WAS YOUR OWN DOING...AND YOU HAD TO GO THROUGH WITH IT.

I REALIZE YOUR CONCERN, JOE, BUT YOU AREN'T THE FIRST FLYER WHO'S BEEN ASSIGNED TO GROUND DUTY. AFTER ALL, YOU *WERE* SHOT DOWN AND THAT'S ENOUGH TO MAKE ANYONE LOSE HIS NERVE.

DON'T YOU THINK I KNOW WHAT THE GUYS ARE SAYING? DO YOU THINK I CAN PUT UP WITH THIS UNTIL THIS LOUSY WAR IS OVER? IF YOU'VE GOT ANY FEELINGS AT ALL, YOU'LL OKAY MY REQUEST AND TRANSFER ME TO A LINE COMPANY!

IF THAT'S THE WAY YOU FEEL ABOUT IT, JOE, I WON'T STAND IN YOUR WAY. YOU'LL HAVE YOUR ORDERS IN A FEW DAYS!

THANK YOU, SIR! I'M SURE I'LL BE A BETTER MAN...NOT ONLY FOR THE MARINE CORPS BUT FOR MYSELF.

YOU DIDN'T KNOW HOW THOSE WORDS WOULD COME BACK TO HAUNT YOU! YOU THOUGHT YOU HAD WIPED THE SLATE CLEAN AS YOU SLOUGHED ALONG WITH THE FOOT SOLDIERS. IT SEEMED SO EASY AT FIRST.

GENTLEMEN, WE'VE TAKEN THIS STRIP WITHOUT FIRING A SHOT! THE JOB NOW IS TO HOLD IT. OBVIOUSLY, THE COMMIES SUCKED US IN HERE AND THE ONLY WAY TO COUNTER THEIR STRATEGY IS BY HANGING ON UNTIL HELP ARRIVES.

YOU ALL KNOW YOUR ASSIGNMENTS. IT IS ESSENTIAL THAT THEY BE CARRIED OUT TO THE LETTER. IF YOU DO THIS, WE'VE WON ONE OF THE MAJOR ASSIGNMENTS OF THE WAR. I EXPECT YOU WILL. DISMISSED.

THIS IS IT, SERGEANT. THE OLD MAN SAYS WE'VE GOT TO HOLD THIS POSITION AT ANY COST.
IT ISN'T GOING TO BE EASY, SIR. THE COMMIES ARE STARTING TO MASS FOR AN ATTACK ALREADY, AND FROM THE LOOKS OF THINGS, WE'LL GET THE BRUNT OF IT.

THE NIGHT WENT ON PEACEFULLY ENOUGH, BUT TOWARD DAWN...
HERE THEY COME! AND IT'S JUST AS I THOUGHT —THEIR MAIN FORCE WILL HIT US HEAD ON!
ALL RIGHT, MEN! GET READY FOR IT!

THEY'RE FALLING BACK, SIR! THEY'RE TRYING TO CONSOLIDATE THEIR LINES!
GOOD! THAT'LL GIVE US A BREATHER! TELL THE MEN TO HOLD FAST. THERE WILL BE NO ADVANCE!

IT WAS A COSTLY VICTORY, SERGEANT. ONE MORE LIKE IT AND I DOUBT IF THERE WILL BE ANY LEFT TO TELL OF IT!
WE'RE IN A BAD POSITION, SIR. IT'S ALMOST UNDEFENDABLE. NOW IF WE WERE ON THAT RIDGE THERE...

YOU REMEMBER LOOKING AT THE BODIES OF AMERICAN BOYS STREWN AROUND YOU, SEEING THE COMMIES MASSING FOR ANOTHER ATTACK, HEARING THE GUNNY'S WORDS ECHOING THROUGH YOUR BRAIN— *"IF WE WERE ONLY ON THAT RIDGE..."* IT SEEMED SO LOGICAL.

TELL THE MEN TO WITHDRAW TO THE RIDGE! TAKE AS MANY OF THE WOUNDED AS POSSIBLE AND TELL THEM TO DIG IN.

BUT THE OLD MAN'S ORDERS...!

IF WE STAY HERE, WE CAN'T HOLD THROUGH ANOTHER ATTACK ANYWAY. WE CAN DEFEND THE ROAD FROM THE RIDGE. THOSE ARE MY ORDERS, SERGEANT! SEE THAT THEY'RE CARRIED OUT!

YES, SIR!

IT ALL SEEMED SO LOGICAL, AND YET...

WHY DON'T YOU *FACE* IT? YOU'RE NOT THINKING OF THE MEN... YOU'RE THINKING OF YOURSELF. YOU'RE AFRAID TO TELL THEM THEY HAVE TO WITHSTAND ANOTHER ATTACK LIKE THAT! YOU'RE A COWARD... A *COWARD!* ***A COWARD!!!***

POSITIONS ARE ALL SECURED, SIR!

GOOD! WE'LL BE ABLE TO HOLD OUT INDEFINITELY FROM HERE. NOW IF WE CAN...

HERE THEY COME! ***LOOK OUT!***

BADA BAM BAM BAM!

KNOCK THAT MACHINE GUN OUT! CLOSE THAT GAP OVER THERE! DON'T LET THEM...!

LIEUTENANT, LOOK! THERE'S ANOTHER CONTINGENT ON THE FLANK!

TO YOUR RIGHT! GET THEM! TURN THAT GUN AROUND AND GET THEM!

LIEUTENANT! THOSE ARE OUR OWN MEN!!!
BAP BRAP RAP TAT TAT

LATER...
YOU WERE ORDERED TO HOLD THAT POSITION AND BAKER COMPANY EXPECTED TO FIND YOU THERE WHEN THEY ARRIVED. YOUR DELIBERATE DISOBEDIENCE COST US COUNTLESS LIVES AND NOW OUR POSITION IS ALMOST HOPELESS.

THE COMMIES ARE NOW ABLE TO BRING UP ARTILLERY REINFORCEMENTS AND WE ARE EXPOSED ON ALL SIDES. YOU COULD BE COURT-MARTIALED FOR THIS... BUT I DON'T SUPPOSE IT'S ENTIRELY YOUR FAULT. A MAN WITH YOUR RECORD SHOULD NEVER HAVE BEEN GIVEN SUCH AN ASSIGNMENT!

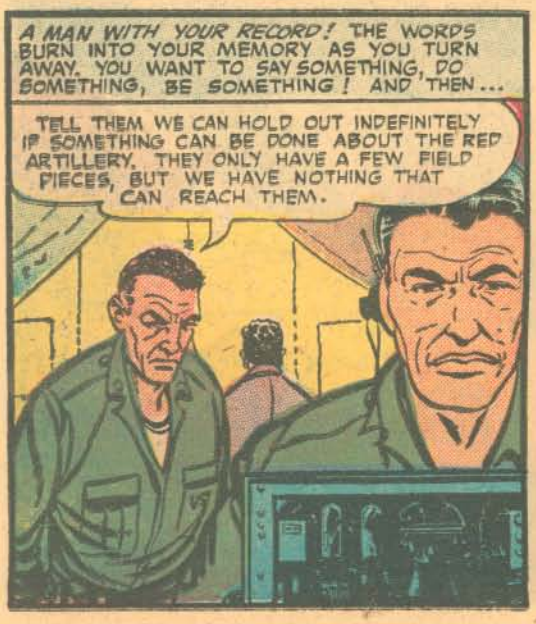
A MAN WITH YOUR RECORD! THE WORDS BURN INTO YOUR MEMORY AS YOU TURN AWAY. YOU WANT TO SAY SOMETHING, DO SOMETHING, BE SOMETHING! AND THEN...
TELL THEM WE CAN HOLD OUT INDEFINITELY IF SOMETHING CAN BE DONE ABOUT THE RED ARTILLERY. THEY ONLY HAVE A FEW FIELD PIECES, BUT WE HAVE NOTHING THAT CAN REACH THEM.

YES, YOU REMEMBER EVERYTHING AS YOU STAND LOOKING AT THE ABANDONED COMMIE PLANE. THE PLANE COULD REACH THOSE FIELD-PIECES — AND YOU WERE ONCE A PILOT. REMEMBER?
BUT DO YOU HAVE THE COURAGE? CAN YOU STEP INSIDE THAT THING AND DO THE THINGS YOU'RE SUPPOSED TO BE ABLE TO DO? CAN YOU CONQUER YOUR FEARS? OR ARE YOU GOING TO BE A COWARD ALL YOUR LIFE?

SUDDENLY YOU FIND YOURSELF SITTING IN THE PLANE.
THERE'S GOT TO BE A STARTER BUTTON HERE SOMEWHERE. LET'S TRY THIS LITTLE DOOHICKEY...

THE SHOCK OF THE PLANE ROARING DOWN THE RUNWAY HITS YOU LIKE COLD WATER IN YOUR FACE. NOW YOU'RE REALLY SCARED.
NOW IF I CAN ONLY REACH THAT COMMIE ARTILLERY BEFORE...

BEFORE WHAT? YOU'VE GOT TO GET THAT THOUGHT OUT OF YOUR MIND! THERE CAN'T BE MIGS UP HERE! THERE CAN'T BE!

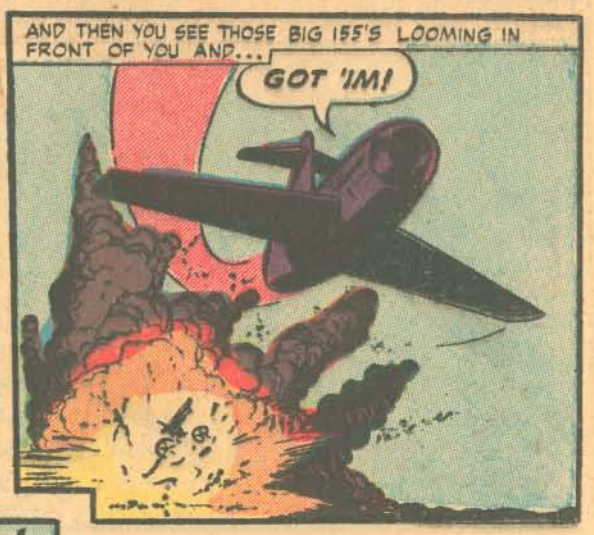
AND THEN YOU SEE THOSE BIG 155'S LOOMING IN FRONT OF YOU AND...
GOT 'IM!

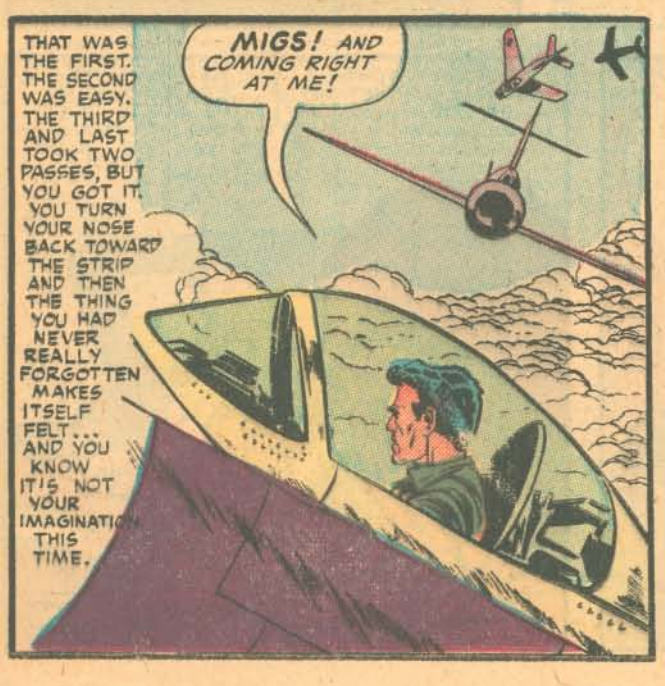
THAT WAS THE FIRST. THE SECOND WAS EASY. THE THIRD AND LAST TOOK TWO PASSES, BUT YOU GOT IT. YOU TURN YOUR NOSE BACK TOWARD THE STRIP AND THEN THE THING YOU HAD NEVER REALLY FORGOTTEN MAKES ITSELF FELT... AND YOU KNOW IT'S NOT YOUR IMAGINATION THIS TIME.
MIGS! AND COMING RIGHT AT ME!

IT'S ALMOST LIKE A RE-RUN OF A MOVIE YOU'VE SEEN BEFORE... ONLY THIS TIME YOU'RE IN A PLANE YOU KNOW NOTHING ABOUT. YOU HAVE TWO STRIKES ON YOU AND THEN—STRIKE THREE!
AAAAAAH!

BUT THIS TIME YOU HAVEN'T GOT A PARACHUTE! THERE IS NO ESCAPE! YOU HAVE NO ALTERNATIVE TO DEATH! ALL RIGHT, IF YOU'RE GOING TO DIE, THE LEAST YOU CAN DO IS DIE LIKE A MAN! YOU'VE CERTAINLY NEVER LIVED LIKE ONE!

YOU GET THE ATTACKING MIG IN THE CROSSHAIRS AND PRESS THE FIRING BUTTONS AND THEN, ALTHOUGH YOU CAN HARDLY BELIEVE IT...
I GOT HIM! I ACTUALLY GOT HIM! I CAN DO IT! I CAN! I CAN!!!

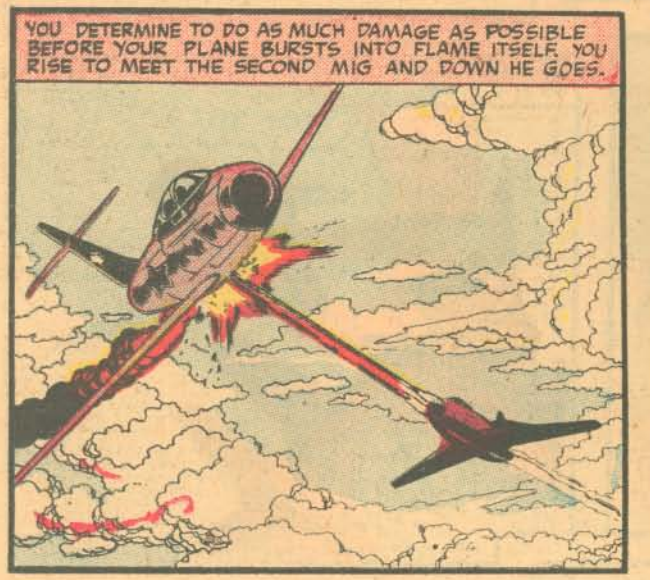
YOU DETERMINE TO DO AS MUCH DAMAGE AS POSSIBLE BEFORE YOUR PLANE BURSTS INTO FLAME ITSELF. YOU RISE TO MEET THE SECOND MIG AND DOWN HE GOES.

AND THEN THE STRANGEST THING OF ALL HAPPENS.
HE'S RUNNING! HE'S ACTUALLY RUNNING FROM ME! HE'S MORE SCARED THAN I AM! HE'S AFRAID OF ME!!!

YOU DON'T REMEMBER ANYTHING AFTER THAT UNTIL YOU WAKE UP IN A HOSPITAL BED AND THE OLD MAN IS SITTING BESIDE YOU.
...AND THAT'S THE WAY IT HAPPENED, JOE. THANKS TO YOU, WE WERE ABLE TO HOLD OUT UNTIL REINFORCEMENTS ARRIVED. ONE THING I CAN'T UNDERSTAND, THOUGH, IS HOW A GUY WHO CAN FLY LIKE THAT DIDN'T STICK TO AVIATION.
IT'S A LONG STORY, SIR. LET'S SAY I JUST FOUND MY OWN WORST ENEMY.

YOUR OWN WORST ENEMY? I DON'T GET IT, JOE.
YOU WOULDN'T, SIR. LET'S FORGET IT. THE GUY IS DEAD NOW... HIS NAME WAS JOE.
THE END

NOW! Let Indianapolis Speedway Champions Show You 106 Easy Ways To Get More "SPEED & POWER" From Your Car!

Get 42-47 Miles PER GALLON FROM YOUR CAR!

DRIVE 8,000 MILES WITHOUT OIL CHANGE!
Zoom From 0 to 60 M.P.H. in 12 Seconds!
Add 30 M.P.H. to Top Speed Of Your Car!

(MANY RESULTS PROVED IN OFFICIAL TESTING LABS.)

ANY CAR! ANY MAKE! ANY YEAR!

NEWEST SPEED & POWER MANUAL! No Experience Needed—Easy A-B-C Picture Instructions Show How To Mix, Burn Water & Gas For Amazing Speed & Economy—Resurface Cylinder Walls, Stretch Car Life Without Taking Engine Apart—Do Speed & Power Tuning With Screwdriver—Restyle '37-'47 Models to Expensive "Foreign" Look—Get Flash Starts, Top Performance, Hi Resale — Beat High Cost of Minor Repairs — SAVE HUNDREDS OF DOLLARS A YEAR!

No Guesswork — Everything You Have To Know!

Restyle, Repower Your Car! Make '37-'47 model look, run like '50!

Here for the first time is the only book of its kind ever published—a show-how, do-it-yourself SPEED & POWER MANUAL that shows you how to save 33⅓% on gas bills—80% on oil bills —90% on repair bills—*add $300 to the resale value of your car!* With sensational new discoveries of Automotive Engineers, Research Scientists and Indianapolis Mechanics, now it's easy to add new *surging* Power, Life, Mileage, Economy to your car! . . . whether it's a 15 year old jalopy or a shiny new '52 model — and SAVE $75 to $300 THIS YEAR!

Clear — Simple — Complete — Easy as A-B-C with "Show-How" Pictures

Secrets Of Wizard Mechanics! Start dead-battery car with bumper jack!

This new SPEED & POWER MANUAL is so complete, so easy to follow, so FOOL-PROOF, it's like having a master Indianapolis mechanic right at your elbow! Written in plain language with simple *show-how* drawings and cutaway diagrams anyone can understand! You not only read what to do, YOU SEE HOW IT'S DONE! It's so easy when you do it the SPEED & POWER way, and right from the start you'll learn the 30 to 40 quick tricks to get flash starts, lightning pickup, 15 more horsepower, amazing fuel economy; plus hundreds of tips like using simple gas and oil mixtures to add instant power and years of driving life to your car, *even if you've never looked under a hood before!*

NEWHOUSE AUTOMOTIVE INDUSTRIES
400 MADISON AVE., N.Y. 17, N.Y. DEPT. UM 8

INDIANAPOLIS: *Years ahead of the industry! Balloon Tires:* Introduced in Indianapolis . . . 1917! Industry adopted in 1923! *Self-Starter:* Introduced in Indianapolis . . . 1916! Industry adopted in 1928! *Ethyl Gas:* Introduced in Indianapolis . . . 1916! 1st sold Nationally — 1925! *Other Indianapolis Firsts:* Rear view mirror — front wheel drive—super charge—4 wheel brakes — foolproof spark plugs — demountable wheels—better springs—etc.

Not A Step Overlooked — For Beginner Or Expert

Learn Speed and Power Tuning! Simple adjustments for new pep.

1001 MONEY SAVING TRICKS of the master mechanics crammed into 1 great book! How to resurface cylinder walls in 10 minutes *without removing 1 part from your engine!* Stop power waste with 25¢ worth of graphite in your crankcase. How to double explosive power of your engine. How to fix-it-yourself; spot trouble, make emergency repairs with the tools in your car. Cut engine wear; stop summer overheating. Amazing *jiffy-car-polish* tricks. So complete it even has step-by-step sections showing how to rebuild, repower even junkyard Fords, Hudsons, etc., into sleek, 180 horsepower, 126 mph speedcars, with push-button doors, plastic tops, custom grillwork, exclusive redesigning with "pickup" parts, for foreign car features! It's the biggest, most complete, up-to-the-minute volume of automotive information ever published for the average car owner, yours FREE FOR A WEEK if you send TODAY!

★ Even Greatest Beginners Add 15 Horsepower With Simple Trick On Page 39!

ONLY $1.98

7 Day FREE Proof Money Back Guarantee

BURN WATER SAVE GAS!

(U.S. Agricultural Department Scientists say new water-alcohol can save you money!)

HERE'S PROOF!

Ever notice how your car runs better on damp days? Engineers & Govt. testing bureaus now tell us what is actually taking place is moderate water injection, mixing with gas to give tremendous explosive power! (And test after test proves less engine wear and corrosion!) Now, at a cost of mere pennies, easy picture directions show you how to take an ordinary Mason jar and a few inches of rubber hose, attach this simple powerful "supercharger" to your carburetor, and suddenly discover sensational new power! . . . and gas savings up to 33⅓%! This is only 1 of the 106 new motor miracles any car owner can do with new SPEED & POWER MANUAL!

WHAT EVERY CAR OWNER WANTS TO KNOW!

Partial Contents:

Water-alcohol injection systems. How they work and why.
How to make and install a Mason-jar water injector.
10 ways to save on gas.
8 ways to save on oil.
Special fuels, carburetion.
Better carburetor action.
Hi-test vs. regular gas.
Treated gas and oil.
Air-fuel mixture adjustment.
New type carburetors.
Building your own dual manifold —dual carburetor.
Using adjustable jet screws and air-flow needles.
Supercharging your car.
Speed and power tuning.
Increasing top car speed.
Increasing pickup on hills.
Flash starts in icy weather.
Re-working engine, ignition.
Dual ignition systems.
Easy ways to higher horsepower.
Eliminating tappet noise.
Eliminating carburetor flooding, fuel pump surge, motor cut-out, fuel waste.
How to eliminate overheating.
Engine lubrication magic: idler time oil filters.
1 minute spark plug checkup.
Hi-compression conversions.
Sport and model changes.
Building your own roadster.
Hard chroming tricks.
Customizing, restyling ideas.
10,000 extra tire miles.
Touching up nicks, dents, for perfect blend and finish.
Mounting tires on rear.
Calif. style convertible tops.
How to preserve car finish.
20 ways to increase resale $.
How to have automatic hill holder—6 forward speeds—no clutch shift, in present car.
Emergency repairs made easy.
Building a practical jet engine.
12 tips to A-1 car condition.

PLUS: Latest Information on Care, Replacement, Repair of:

Fuel pumps—ignition, electrical systems—starter—battery—generator —body, chassis care—new silicone polishes—tires, brakes, cooling system—lubrication—oil filters—directional signals—accessories—performance boosters — lights, switches — shocks — ventilating system — transmission—rear end—engine—bearings—carburetor—speedometer cable—windshield wipers—steering wheel—etc.

. . . and much, much more!

SEND NO MONEY Mail Free Gift Coupon NOW

all 3 FREE
(even if you return book)

1. *Speed and Special Equip. Catalog.* 36 pages, reg. 25c value. *PLUS:* Free membership National Discount Club saves you up to 45% on auto supplies and products.
2. *How To Obtain 150 Miles Per Gallon.* Amazing economy secrets! Thousands of copies sold at $1.
3. *Economy In Driving.* Can cut your bills in half! 48 pages, reg. 50c value.

ACT NOW

Special Offer Gives You 3 Valuable Handbooks FREE!

Send TODAY and get 3 extra handbooks described here (reg. $1.75 value) yours FREE with SPEED & POWER MANUAL. Examine for 7 days. If not convinced book will pay for itself 10 times over in 1 week, save you $75-$300 in 1 year, return for money back, but *keep 3 extra handbooks as FREE GIFT!*

NEWHOUSE AUTOMOTIVE INDUSTRIES, DEPT. UM 8
400 MADISON AVE., N.Y. 17, N.Y.

Gentlemen: Without obligation please rush me new SPEED & POWER MANUAL for NO RISK examination and trial. I agree to pay postman on arrival $1.98 plus postage. If I am not satisfied, I may return in 7 days for full money back.

Also send me ABSOLUTELY FREE, the 3 handbooks described here (reg. $1.75 value), plus my FREE MEMBERSHIP in National Discount Club. I understand these are mine FREE, whether or not I keep SPEED & POWER MANUAL.

NAME _____

ADDRESS _____

CITY _____ ZONE _____ STATE _____

☐ SAVE MORE! If you send $1.98 with coupon, we pay all postage charges. Same money back guarantee.

THE KOREAN WAR WAS CHILD'S PLAY TO A SEASONED VET LIKE GEORGE... OR AT LEAST SO HE THOUGHT BEFORE HE RECEIVED HIS...

INITIATION INTO FEAR!

SOMEWHERE IN KOREA, IN THE MIDST OF A NICE QUIET POKER GAME, THREE EVENLY-SPACED SHOTS ARE HEARD, AND...

A FEW SECONDS OF ANXIOUS SCURRYING, THE DRONE OF AN AIRPLANE MOTOR, A THIN WAIL OF A FALLING BOMB AND THEN...

THEN THE AGONIZING WAIT FOR ANOTHER ...OR FOR THE WELCOME SOUND OF A SINGLE PISTOL SHOT... THE "ALL-CLEAR"...
YOU GYRENES CERTAINLY LOOK GREAT DOWN THERE! ONE LOUSY LITTLE BOMB AND YOU SCATTER LIKE MOTHER CAREY'S CHICKENS! IT'S A GOOD THING WE DIDN'T HAVE GUYS LIKE YOU IN THE WAR!

HITLER'S SS TROOPS WOULD HAVE MADE MINCEMEAT OUT OF CHICKEN-LIVERED GUYS LIKE YOU! WELL, WHAT CAN YOU EXPECT OUT OF A POLICE-ACTION CONTINGENT?
WHY, YOU...!

THAT DIRTY CRUMB IS HERE ONLY TWO WEEKS AND HE THINKS HE'S SEEN WAR! HE WAS HOME WHEN THE REAL FIGHTING WAS GOING ON, AND NOW HE HAS THE NERVE...!
TAKE IT EASY, TURK! JUST WAIT TILL TONIGHT! THIS GUY IS GONNA BE SO SURPRISED...!

HEY, LISTEN, SPEAKIN' OF TONIGHT, WHY DON'T ONE OF YOU GUYS DO THE DIRTY WORK INSTEAD OF ME?
BECAUSE YOU GOT THE WATCH, THAT'S WHY? AND YOU BETTER HANDLE YOUR PART OF THE DEAL PROPERLY, WILLY, OR ELSE...!

I DON'T KNOW WHY WE EVEN HAVE TO WALK POST HERE! THOSE COMMIES DON'T ACT LIKE THEY'RE MAD AT ANYONE. NOW WHEN I WAS IN GERMANY...

NOW THERE'S WHERE THEY HAD SECURITY POSTS! IF YOU DON'T WATCH YOUR STEP, WHY, HEY! WHAT ARE YOU DOING THERE, WILLY?

NOTHIN', GEORGE, NOTHIN'! I WAS JUST LOOKIN' AT YOUR RIFLE WHEN...
NOTHIN', EH? THEN HOW COME THE CARTRIDGE IS MISSING FROM THE CHAMBER? WHAT'S GOING ON HERE ANYWAY?

LISTEN, YOU LITTLE PUNK, IF YOU DON'T START TALKING THEY'LL BE PICKING UP YOUR TEETH FROM HERE TO TOKYO! I WANT TO KNOW WHY YOU'RE TRYING TO UNLOAD MY GUN?
OKAY, GEORGE, OKAY, I'LL TELL YOU EVERYTHING! I DIDN'T WANT TO DO THIS IN THE FIRST PLACE...

YOU SEE, THE BOYS ARE GETTING TIRED OF YOU SOUNDING OFF ABOUT WHAT AN EASY WAR THIS IS AND THEY'RE GOING TO SEE JUST HOW TOUGH YOU ARE. THEY'RE GOING TO STAGE A PHONEY INFILTRATION ATTACK ON OUR POST TONIGHT...

THEY'LL BE SHOWING UP ABOUT ELEVEN, DRESSED AS COMMIES, TO SEE IF YOU CAN TAKE IT. BUT THEY DON'T WANT ANYBODY GETTING HURT. THAT'S WHY THEY PICKED ME TO GET RID OF YOUR AMMUNITION.
SO THE BOYS ARE GONNA GIVE ME A WORKOUT, EH? OKAY, WILLY, YOU CAN SIGNAL THAT EVERYTHING IS SET!

WHAT ARE YOU GOING TO DO, GEORGE?
I'M GOING TO SHOW THESE LUNKHEADS HOW A REAL SOLDIER FIGHTS INFILTRATION! AND UNLESS YOU WANT A SAMPLE OF IT YOURSELF, YOU'D BETTER DO WHAT YOU'RE TOLD! NOW, COME ON, GIVE THE SIGNAL!

LATER...
LOOK, GEORGE, WHY DON'T YOU JUST LAUGH THIS WHOLE THING OFF? IT'S ONLY GOING TO BE TROUBLE IF YOU TRY TO...
SHHH! A TWIG JUST SNAPPED...!

WHO'S THERE?
OH MY....!

WHAT THE...?!?!!

SO! YOU'VE GOT TO SNEAK UP ON A GUY FROM BEHIND YET! ALL RIGHT, YOU PHONEY SO-AND-SOS! I'LL SHOW YOU THAT I CAN—

—HANDLE YOU NO MATTER WHERE YOU COME FROM!
UGHHH!
THWUMP

TRY THIS ONE FOR SIZE, YOU LILY-LIVERED— HEY!
BLAM
SHWAK!

SOOOOO! USING LIVE AMMUNITION! IF THAT AIN'T THE DIRTIEST, ROTTENEST, LOWDOWNEST TRICK I EVER HEARD! STRIP MY WEAPONS AND USE AMMUNITION YOURSELF! I WAS GOING TO TAKE IT EASY ON YOU GUYS BUT NOW...!

CORPORAL OF THE GUARD! RIFLE FIRE ON POST NUMBER FOUR!
HOLY CROW! THIS THING IS GETTIN' OUT OF HAND! IF THE O.D HEARS OF IT, WE'RE ALL DONE FOR!
SPLAT

HEY, FOR PETE'S SAKE, GEORGE, THE O.D. IS COMING! IF HE EVER FINDS OUT ABOUT THIS...!
THE O.D.? OH, MY ACHIN' BACK!

COME ON, HELP ME HIDE THESE GUYS IN HERE! THEY'RE THE ONES WHO'LL GET INTO TROUBLE... AND I WOULDN'T WANT THAT!

WHAT'S GOING ON HERE, ANYWAY?

WHO FIRED THAT SHOT ON THIS POST?
WELL, ER— YOU SEE, IT WAS THIS WAY! I THOUGHT I SAW A POLECAT IN THE BRUSH AND I—ER— WHAT SHOT, SIR?

THERE'S NO CARTRIDGE IN THE CHAMBER OF THIS RIFLE, YET IT HASN'T BEEN FIRED RECENTLY. JOHNSON, YOU'VE GOT A LOT OF EXPLAINING TO DO!
PLEASE, SIR, IT WASN'T HIS FAULT! I'LL TELL YOU EVERY-THING!

YOU SEE, SIR, A COUPLE OF US DECIDED THAT WE— TURK! WHAT ARE YOU DOING THERE? I MEAN— ER...

I THOUGHT YOU WERE SUPPOSED TO BE... WELL, WHAT ARE THOSE GUYS DOING THERE, THEN??

WE THOUGHT YOU WERE THESE GUYS... I MEAN, THESE GUYS WERE YOU...ER...
HEY! THESE GUYS ARE COMMIES ... THE REAL McCOY! AND LOOK AT THE SHAPE THEY'RE IN!

WOW, WHAT A BEATING! THREE COMMIES HE TOOK ON... AND WITHOUT NO AMMUNITION IN HIS RIFLE! HEY, THIS GUY IS ALL RIGHT, AFTER ALL!
AW, IT REALLY WASN'T NOTHIN'! WHY WHEN I WAS IN GERMANY WE OFTEN HAD....

WELL, HOW DO YOU LIKE THAT? HE FAINTED!

SOME WEEKS LATER...
SO YOU WERE IN GERMANY IN THE LAST WAR, EH? WELL, LET ME TELL YOU, BUDDY, IF YOU THINK THAT WAS A WAR, WAIT TILL YOU'RE HERE FOR A WHILE! WHY WORLD WAR II WAS CHILD'S PLAY COMPARED TO THIS PLACE. IT'S REALLY RUGGED HERE...!
THE END

Greatest Self-Defense Offer *EVER MADE!*

Learn the amazing secrets of GUERILLA DEFENSE —the Dual Method of Offensive Defense based on natural, instinctive *impulse-action*. Not the complicated hard-to-learn methods of the professional wrestler or Jiu-Jitsu expert BUT THE SIMPLE PROVED METHODS that can paralyze any thug, any Jiu-Jitsu fiend or knife thrower. You may be a lightweight but you can overpower the biggest bully!

LEARN ANY OF THESE KNOCKOUT HOLDS IN TEN MINUTES!

Be ready to deliver the K.O. every time without fail. Don't depend on catching your foe off guard. You may miss! If you throw him and he gets up, he'll be far more dangerous! Disable him with GUERILLA DEFENSE that knocks them out cold — the combat tactics with which the Greek, British and American guerillas struck fear into the brutal Nazis and the treacherous Japs!

If This Should Happen to You

Would You Know This Quick Defense?

I broke his hand like a MATCH!

IT WAS EASY! He was helpless. He howled with pain! I was amazed how quickly I turned the tables on the thug with this simple bone-smashing hold!

TWELVE KNOCKOUT PUNCHES *INCLUDED FREE!*

Read "The Modern Commando Science of Guerilla Self-Defense" and learn this smashing, crashing, bone-shattering, nerve-paralyzing method of combat defense. If you send the coupon at once, we will include a FREE copy of "How to Knock 'Em Cold," revealing the secret K.O. punches of famous champs—both books by George F. Jowett—The Champion of Champions. Don't miss this amazing combined offer—TWO valuable books on scientific self-defense—on our FIVE-DAY TRIAL! If not delighted with your results, your money back at once.

Order Today Books Mailed to You Immediately

ONLY $1.00

FREE 5 DAY TRIAL

THE ANDREW PUB. CO., G.P.O. BOX 309, BROOKLYN, N. Y.

FIVE DAY FREE TRIAL COUPON

THE ANDREW PUBLISHING CO. DEPT. USM
G.P.O. BOX 309, BROOKLYN, NEW YORK

Please send "Guerilla Self-Defense," plus FREE copy of "Twelve K.O. Punches." If not satisfied I may return both books in 5 days and get my money back.

☐ I enclose $1—Send postpaid.
☐ Send C.O.D. I will pay postman $1 plus 43¢ postage. No C.O.D.'s outside U.S.A.

NAME _____

ADDRESS _____

Magic Dutch Rock Garden Grows in 4 DAYS

only $1.00

Grows in 4 Days
Lasts for months in any season

Winter-Summer, Spring or Fall Grow grasses green and flowers tall.

Boys & girls, here's exciting news. News about something entirely different! Now, you can grow a real garden of your very own—right in your own home. Yes, here's an amazing magic garden you set up and plant yourself in a few minutes. Grow real grass and flowers in just a few days! You'll thrill to the magic of Mother Nature as you watch the grass sprout and the flowers take root and grow right before your eyes. In no time at all you'll have a colorful, healthy garden—and what a kick you'll get playing gardener, cutting the grass, watering the plants, and tending the lovely sweet-smelling flowers. You can even clip a beautiful bunch of flowers for mom, or friend. All your friends will wonder how you were able to make things grow—They'll all want you to show them how!

EVERYTHING YOU NEED

You get all these items —you don't need anything else. Plenty of Magic grass seeds . . . Magic soil. Lovely flower seeds . . . Practical, attractive container . . . Bright colored metal butterflies. Little Dutch boy and girl . . . American Flag . . . Parasol that opens and closes . . . simulated rocks. Cute ceramic dog . . . Many other exciting features.

Over a hundred square inches of garden — Special wishing pool in the center — An American flag and pole — Two attractive butterflies that look like they're flying — Your own container. Just look at the list!

For Boys and Girls of All Ages

Here's a beautiful garden all your own for just a single dollar bill. You'll have hours of fun. You'll surprise your family and friends with what you know and what you can do!

10 Day Trial FREE

If you are not 100% delighted with this Garden just send it back. We will refund the full purchase price at once. Rush Coupon now!

RUSH COUPON NOW!

Honor House Products Corp. Dept. 43
836 Broadway, New York 3, N. Y.

Rush my Magic Dutch Rock Gardens on approval for only $1.00. If I am not completely satisfied I may return it for prompt refund of full purchase price.

Name_____

Address_____

☐ Send C. O. D. I'll pay postman $1 plus a few cents postage.

☐ I enclose $1.00 for my garden. You pay postage. Same money back guarantee.

Do You Want a SUCCESS-WINNING VOICE?

Give the Feuchtinger Voice-Method a chance to help you develop more POWER VIGOR CHARACTER IN YOUR VOICE

Add *controlled* strength to your voice and people will listen when you talk. A stronger voice may make you more interesting, more persuasive, more poised. What you say will have more importance, when your voice is full-toned, because people generally respect a BIG voice.

Thousands are held back by a negative voice— *AND DON'T KNOW IT!*

Your popularity and recognition depends, frequently, on your voice and the impression it makes. Don't be handicapped by just an ordinary common weak voice. You'll improve your personality by replacing "thinness" in your voice with new desirable strength. And, of course, I don't have to mention the direct dollars-and-cents cash value of a more positive voice for salesmen, executives, preachers, announcers, union leaders, politicians.

I can strengthen your voice—build it up to be one of your most valuable assets. Get the ring of confidence in your voice and it will help you get ahead in business, increase your income, develop leadership.

—Eugene Feuchtinger

AMAZING DETAILS—Just fill in coupon and rush it back to me today

You'll find this training enjoyable as well as valuable—as have more than 150,000 other ambitious students during the past 51 years. Helps both your speaking and your singing. Self-training lessons, mostly silent. You get your results in the privacy of your own room. No music required. Everything is handled confidentially and all mail is sent in plain wrapper. *Take this first step* toward your personal self-advancement now, it's free . . . send for my fascinating illustrated booklet "How to Strengthen Your Voice to be More Successful." Simply fill in and mail this coupon today. (Cannot be sent unless you state your age.)

PREFECT VOICE INSTITUTE, Studio MY-153
210 South Clinton St. Chicago 6, Ill.

FREE "Successful Voice" BOOK! MAIL THIS COUPON TODAY

PREFECT VOICE INSTITUTE
Studio MY-153 210 South Clinton St.
Chicago 6, Ill.

Please send me—free and without obligation—your inspiring and helpful illustrated booklet "How to Strengthen Your Voice to be More Successful," by Eugene Feuchtinger. Mail in plain wrapper. No salesman will call.

NAME_____

ADDRESS_____

CITY_____ STATE_____

My age is:_____